

.23m brick and .76m ht Parapet wall.

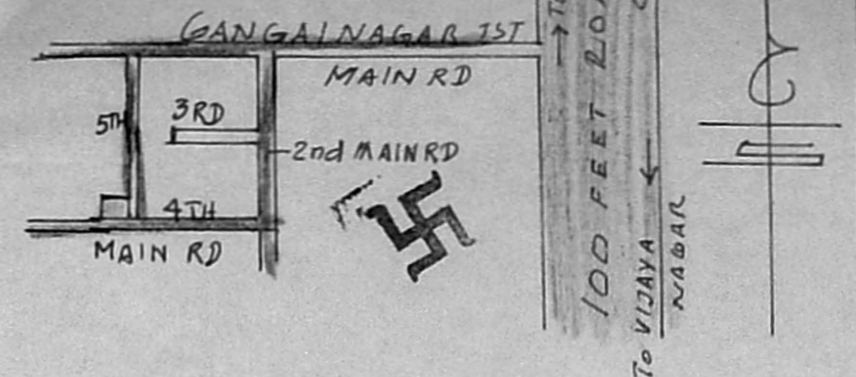
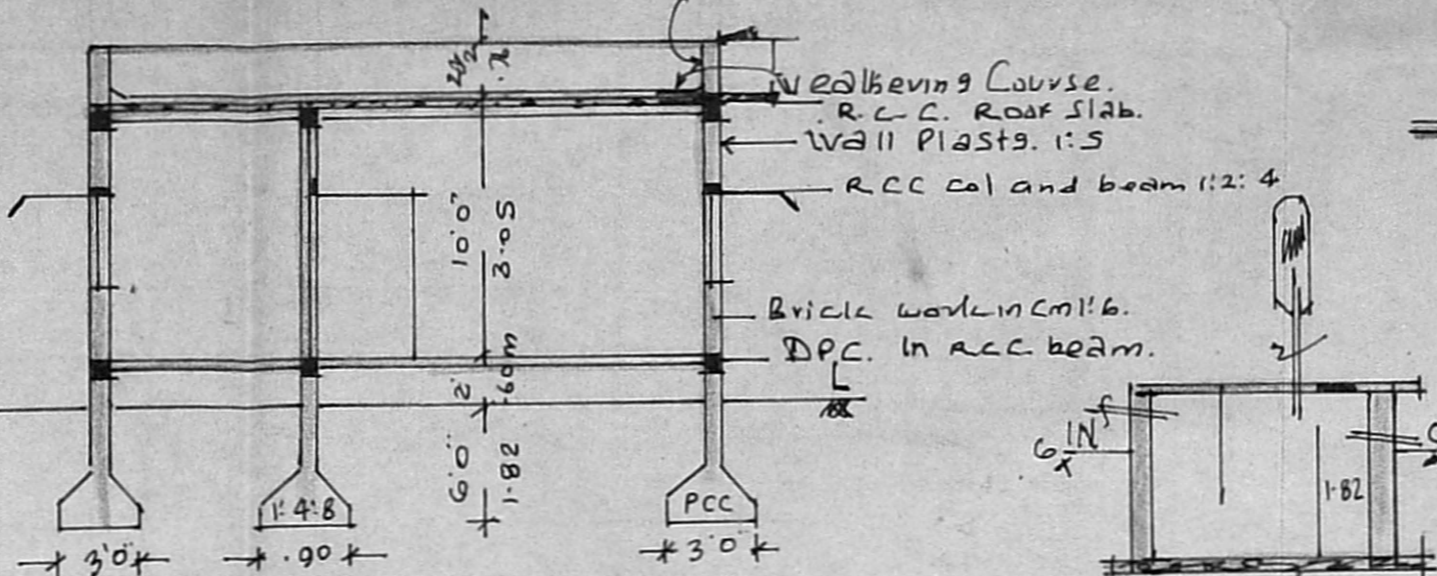
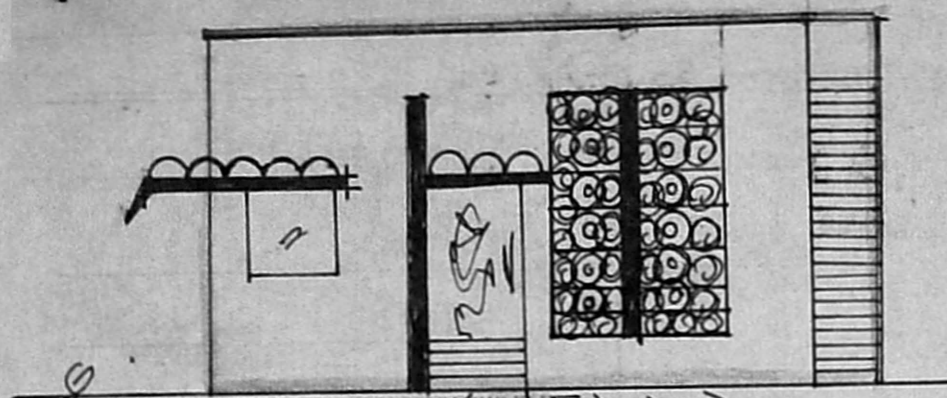

TOPO PLAN [NOT TO SCALE]

Plan of Pro. dwelling house at Plot no. 13 at S. no. 485/12, Gangai Nagar 4TH. Main Road Velachery D.No. 68d/48/new no-153 Madras. 60's 042.

Scale 1 INCH = 8 FEET.  
Total site area: 2400 SQ. FT.  
Total P. Area 129'x26' = 754 SQ. FT.  
PRO. ROAD BOUNDARY

Scrutiny Plan

19/7/92

J. Rani

SIG. OF OWNER

*M. R. Deena Kumar*

M. R. DEENA KUMAR, D.C.E.,  
Consulting Civil Engineer & Contractor,  
Madras Corporation Licensed Surveyor,  
LICENCE No. 139  
12, SIXTH MAIN ROAD,  
JAWAHAR NAGAR, AGARAM  
MADRAS 600 052 SURVEYOR

Planning Permit No. A/1169/92  
**APPROVED**  
SUBJECT TO CONDITIONS IN THIS ORDER LETTER.  
No. A2/8311/92 D.O. - 8-92

SECTION ON 'BB' SECTN. OF S.TANK

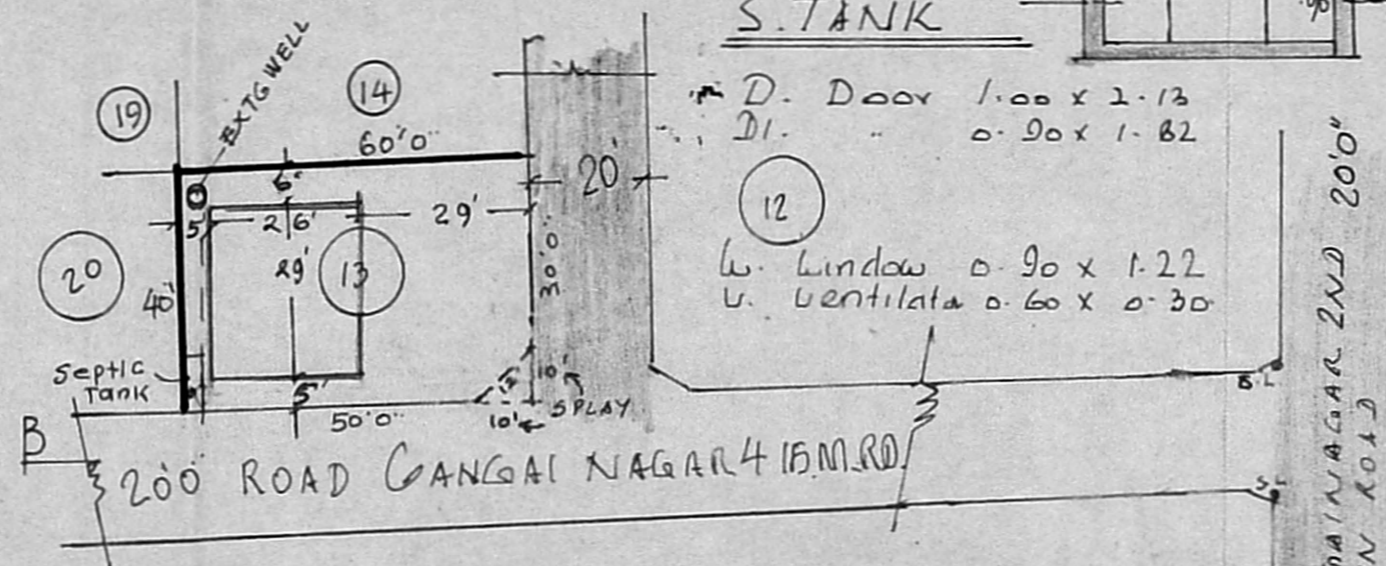

SITE PLAN SCALE 1" = 33'0"

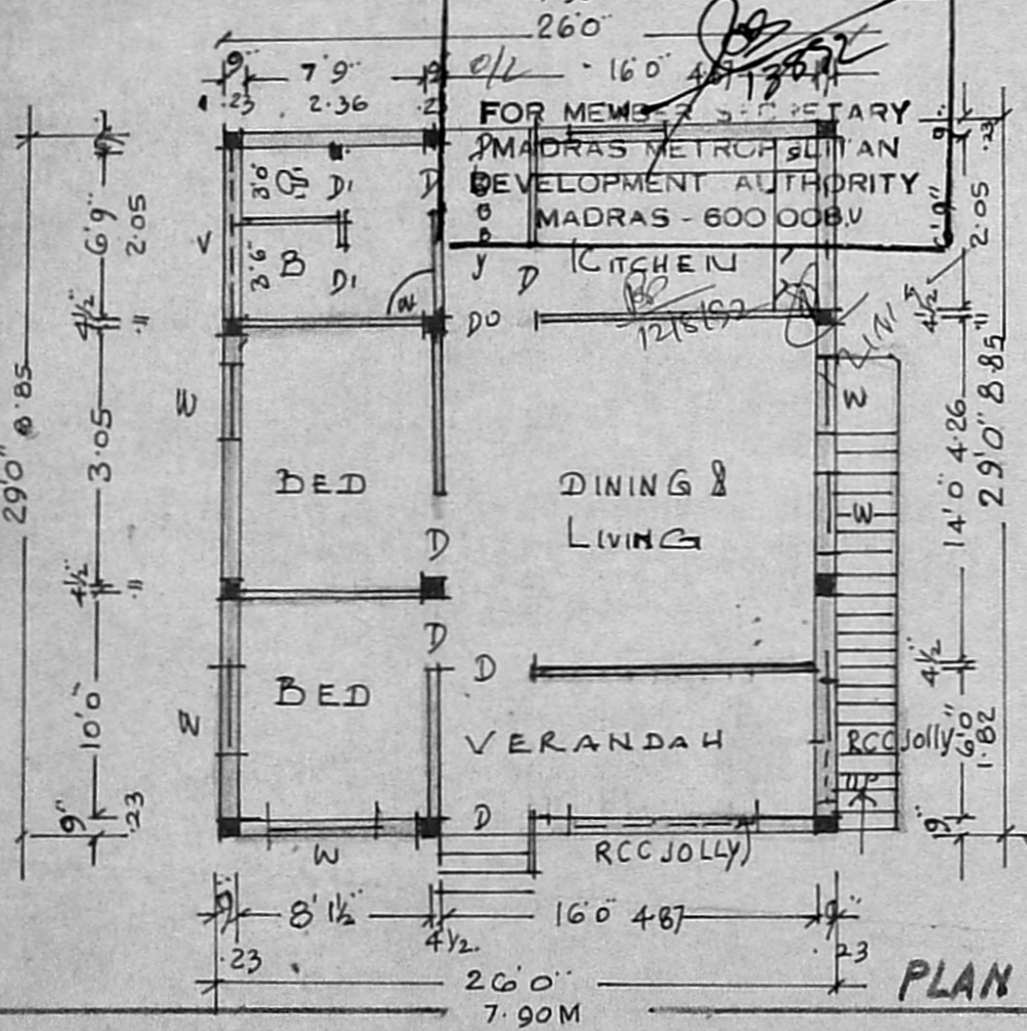

PLAN OF G. FLOOR